

RAPID PLANNING



**SUSTAINABLE INFRASTRUCTURE, ENVIRONMENTAL
AND RESOURCE MANAGEMENT FOR
HIGHLY DYNAMIC METROPOLISES**

STAKEHOLDER-MEETING KIGALI 09. NOVEMBER 2016

SATELLITE REMOTE SENSING ANALYSES

- Urban Structure Types (USTs)
- Building Archetypes
(identifiable from satellite images)
- Open Space / Vegetation / Agriculture



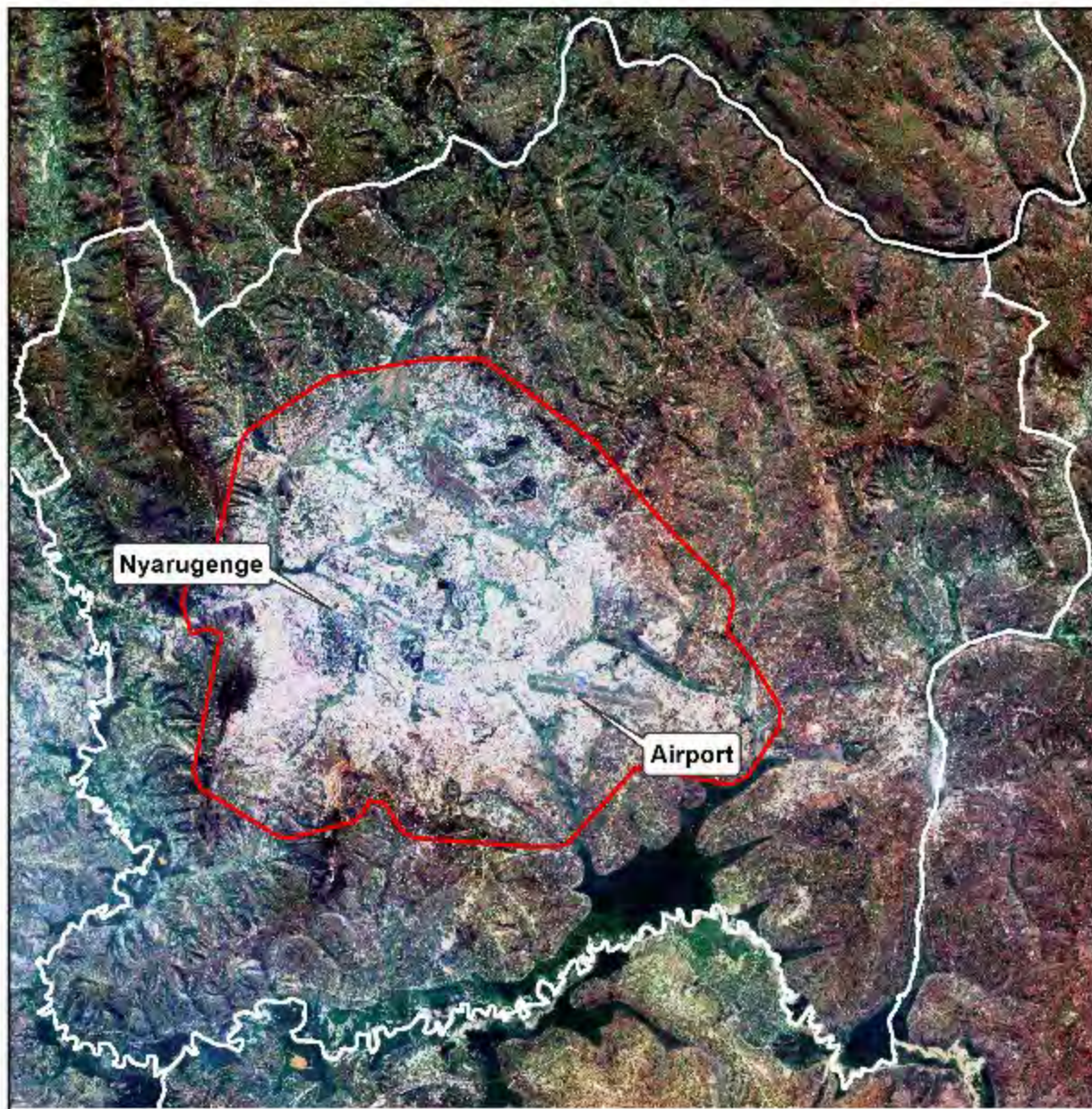

Province / City Boundary
Pléiades order area

0 5 10 km

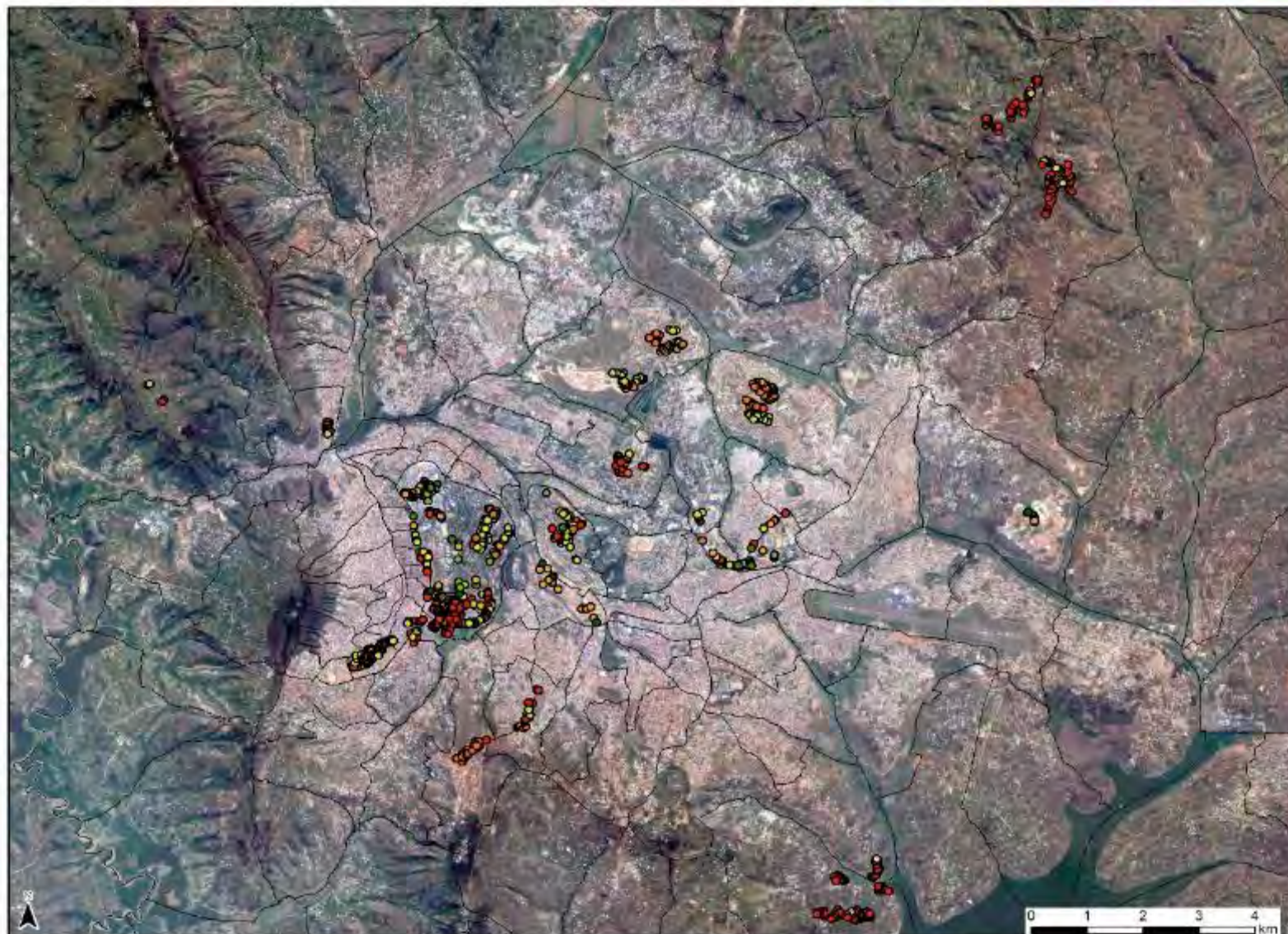

Building types

- rudimentary
- villa
- luxuryvilla
- hall
- localtype
- modernapartment
- outbuilding
- special

□ Cell Boundary

1074 building reference points collected during field work 11/2014, 06/2015 and 11/2015.

The boundaries are provided by the National Institute of Statistics Rwanda.

The underlying satellite image is a RapidEye scene (2015-07-14).

The RapidEye data has been contributed on behalf of the German Aerospace Center (DLR) through funding of the German Ministry of Economy and Energy.

Map compiled by: Felix Bachofer
Version: 2015-12-03

SPONSORED BY THE



Federal Ministry
of Education
and Research

Kigali Land Cover RapidEye

RAPID PLANNING
www.rapid-planning.net

© 2016 Rapid Planning

0 2 4 6 8 km

Boundary

 City of Kigali

Land Cover

 Settlement /
Dwellings

 Asphalt

 Open Soil

 Reddish Soil

 Open_Water

 Scrub- / Woodland

 Dry / Sparse
Vegetation

 Green Vegetation

Underlying RapidEye scene
(2015-07-14) has been
contributed on behalf of the
German Aerospace Center (DLR)
through funding of the German
Ministry of Economy and Energy.

SPONSORED BY THE



Federal Ministry
of Education
and Research

Map compiled by: Felix Bachofer
Version: 2016-06-10

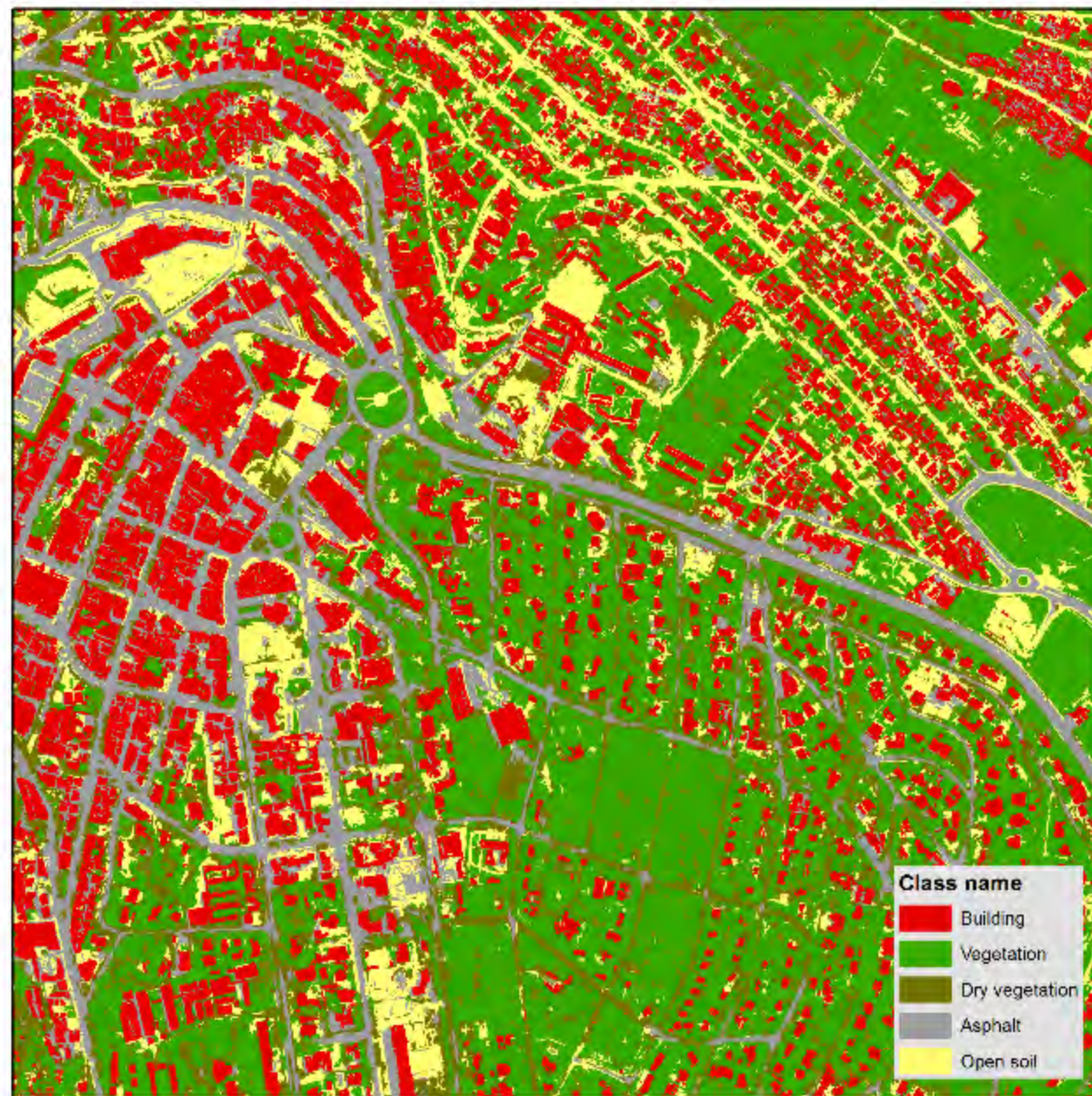
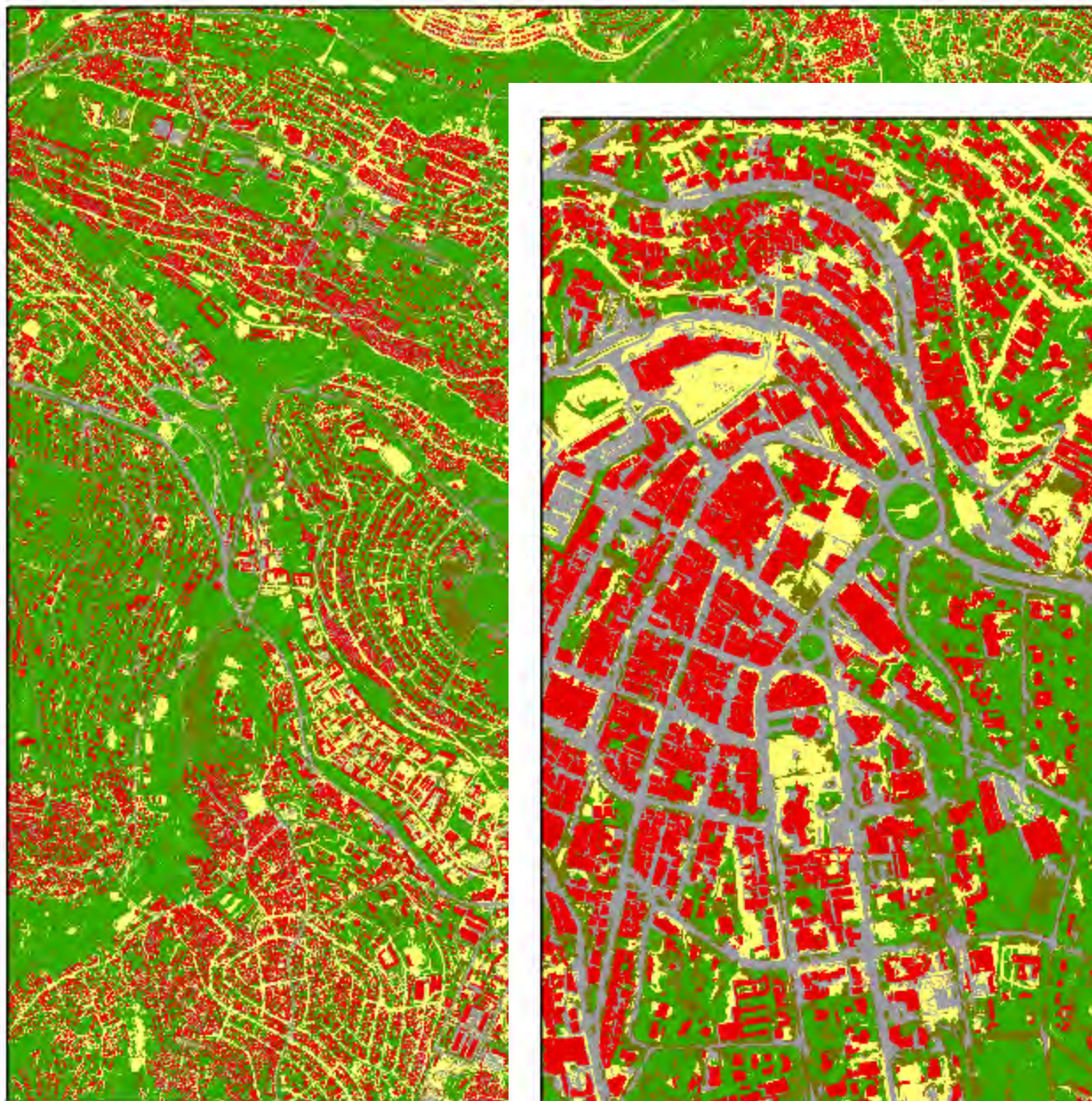

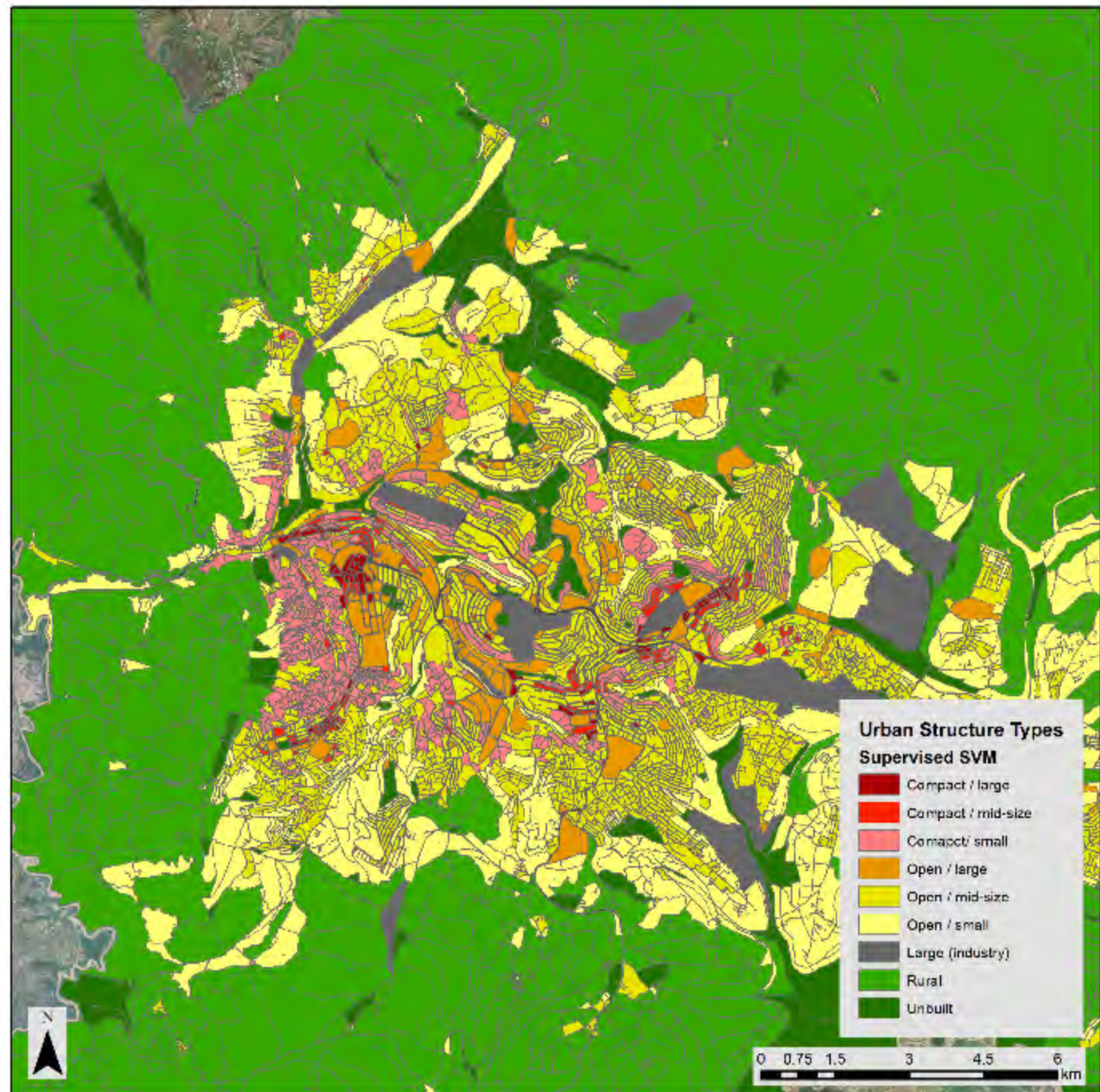

Building archetypes

Manuscript of the results of the analysis was accepted for publication of the Journal of Rwanda

Building archetype

- Single family / rudimentary building
- Single / two family building (cottage/villa)
- Luxury villa
- CBD commercial / multi-unit building
- Multi storey / apartment-type building
- Hall / Warehouse
- Outbuilding

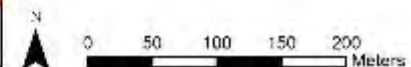

Data Exchange / Cooperation

Partner Institution	Projects / Data
Nyarugenge Upgrading Area (Gistech)	<ul style="list-style-type: none">- Building detection upgrading area- Vegetation analysis- Assessment hydrological network
Rwanda Housing Authority (RHA)	<ul style="list-style-type: none">- Building change detection wetlands Kigali 2009 to 2015
Centre for GIS and Remote Sensing (CGIS) – University of Rwanda	<ul style="list-style-type: none">- Preparation of a MoU- DAAD exchange- Proposal for research project

Thanks!

Murakoze!